CAMMEYERS

Latest Successes

FOR

BANJO

WITH

PIANOFORTE

accompaniment.

A CHRISTMAS CAROL	234.
YULETIDE WALTZ	235.
FAIRY QUEEN & SANTA CLAUS	236.
DÉBUTANTES VALSE	237.
HUMORESQUE	238.
ALBUMBLATT	239.

Price 2/- net.

Piano acc.

Dec., 1961

Published by---

THE CAMMEYER MUSIC & MANUFACTURING CO

Publishers of The Essex-Cammeyer Banjo & Zither Banjo Tutor.

~~59, PICCADILLY, LONDON. W.~~

97A JERMYN STREET, LONDON, S.W.

Nov., 1961

ALBUMBLATT.

BANJO SOLO.

B

Intro:

Moderato.

A. D. CAMMEYER.

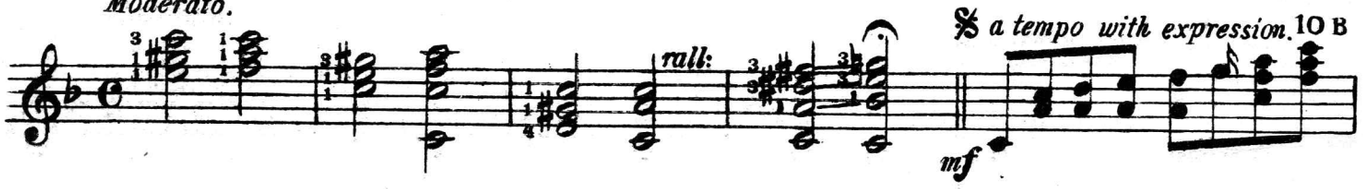

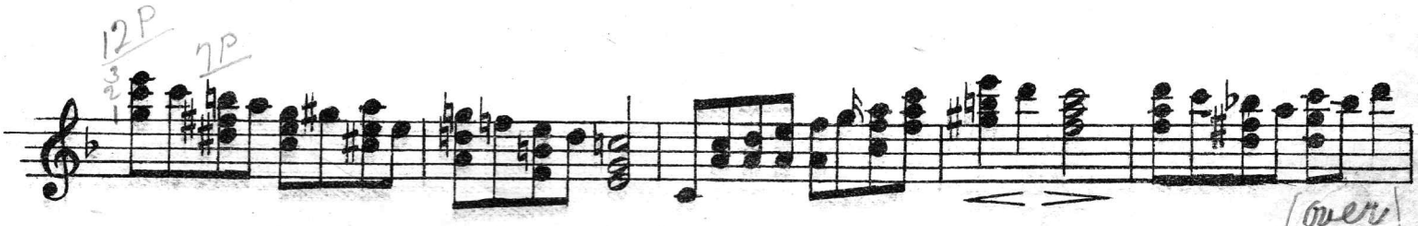

(over)

Two numbers! Have solo & p. only

10B
12P
9P
10P

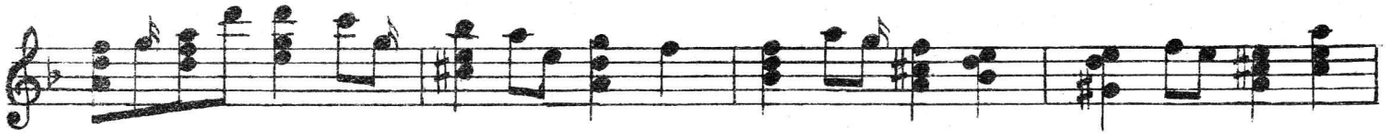

8P
5P
3PB
10B
2PB
3B
9P
D.C. 𝄋 to ⊕
then Trio.

TRIO.

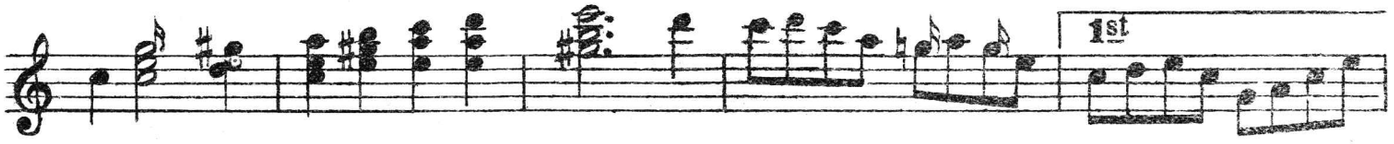
1st

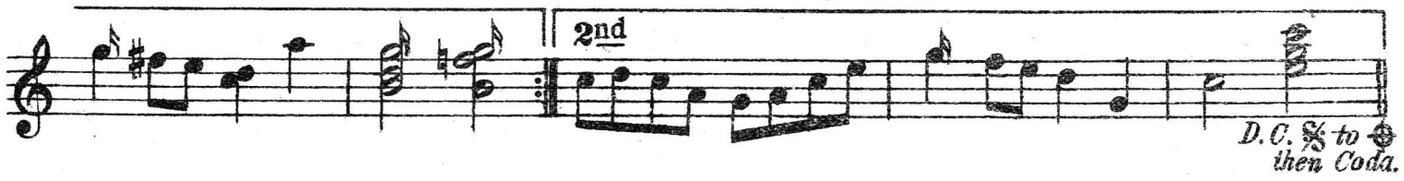
2nd
D.C. 𝄋 to ⊕ then Coda.

CODA.
p rall:
slowly.
pp

ALBUMBLATT.

Dec., 1961

B

A. D. CAMMEYER.

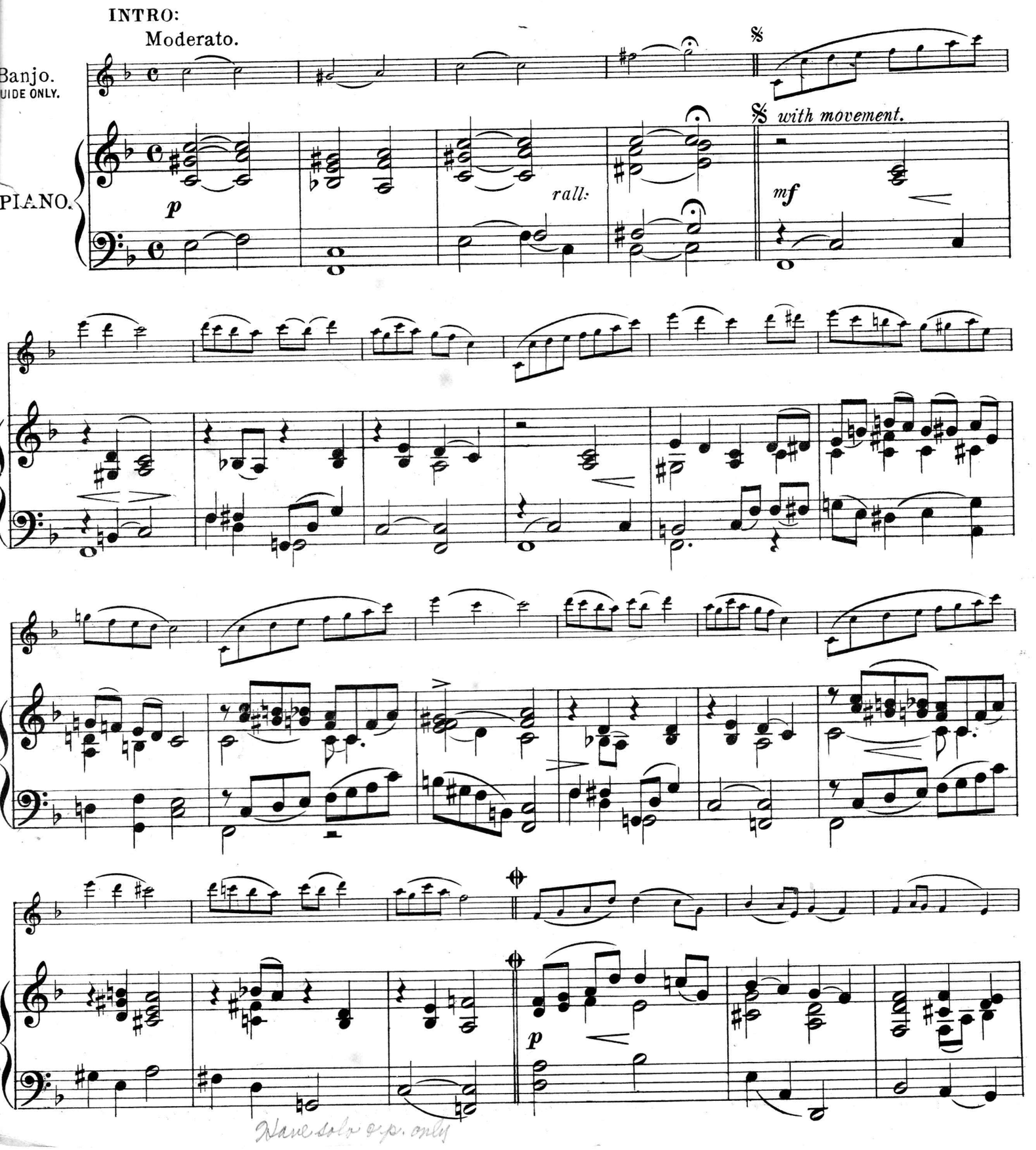

Have solo & p. only

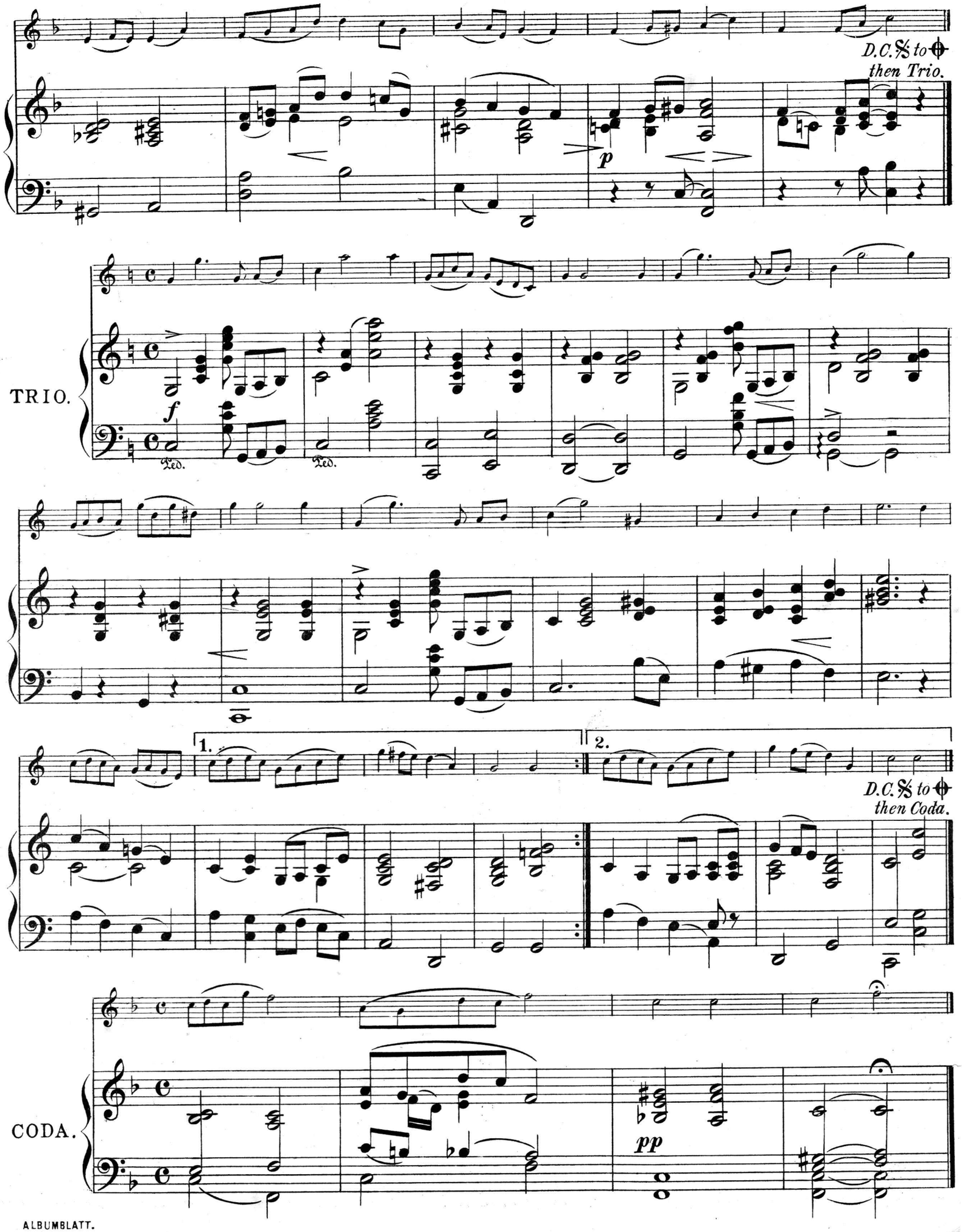
D.C. 𝄋 to ⊕ then Trio.
p
TRIO.
f
Ped.
Ped.
1.
2.
D.C. 𝄋 to ⊕ then Coda.
CODA.
pp

2/6 nett.

MINIATURE No II. Alfred D. Cammeyer.

Slowly with expression.

MINIATURE No III. Alfred D. Cammeyer.

2/6 nett Post Free.

231. IN CLOVERLAND WALTZ. A. E. Nickolds.

Slow waltz time.

232. COLONIAL BOYS. (Quickstep.) 1st & 2nd BANJO. Douglas Ames.

227. A SONNET. Alfred D. Cammeyer

Andante con moto.

228. THE VAGABONDS "PATROL." Alfred D. Cammeyer.

Very softly.

229. A SUMMER NIGHT. (Lullaby.) 1st & 2nd BANJO. Arr. by Alfred D. Cammeyer.

Andante moderato, with expression.

221. "THE SOLDIER'S CHORUS" MARCH. 1st & 2nd BANJO. Alfred D. Cammeyer.

FROM "FAUST" BY CHAS. GOUNOD.

226. DANCE OF THE IMPS. 1st & 2nd BANJO. Joe Morley.

224. MARCH ON. (Quickstep.) 1st & 2nd BANJO. Alfred D. Cammeyer.

Tempo di marche.

230. THE DANCING NIGGER. 1st & 2nd BANJO. Douglas Ames.

Allegro.

225. THE COMMONWEALTH MARCH. 1st & 2nd BANJO. Douglas Ames.

Tempo di marche.

222. THE "WALTZ," From "FAUST" by Chas. Gounod. 1st & 2nd BANJO. Arranged as a duet by Alfred D. Cammeyer.

233. PRELUDE AND WALTZ. Alfred Cammeyer.